

Sonata in Re

GT 4.D07

Giuseppe Tartini

arr. Anna Molaro

Allegro assai

Cantabile. Andante

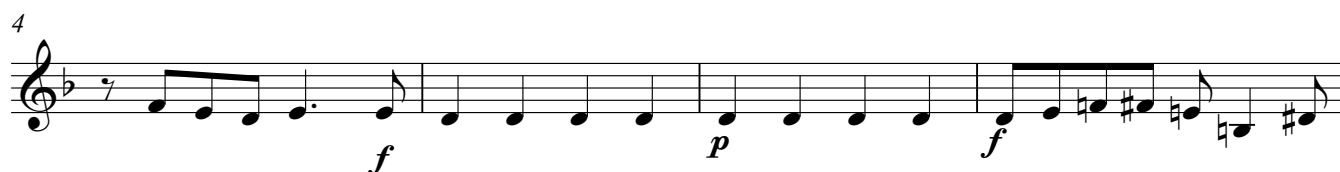
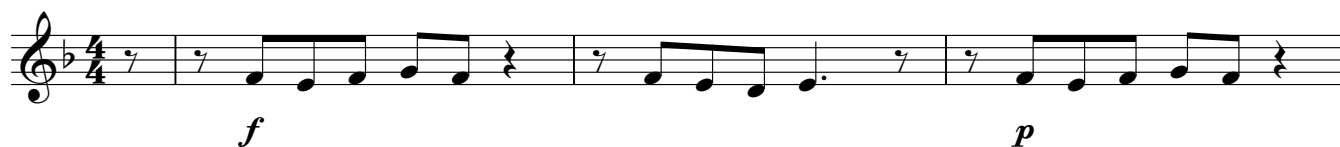

Presto
